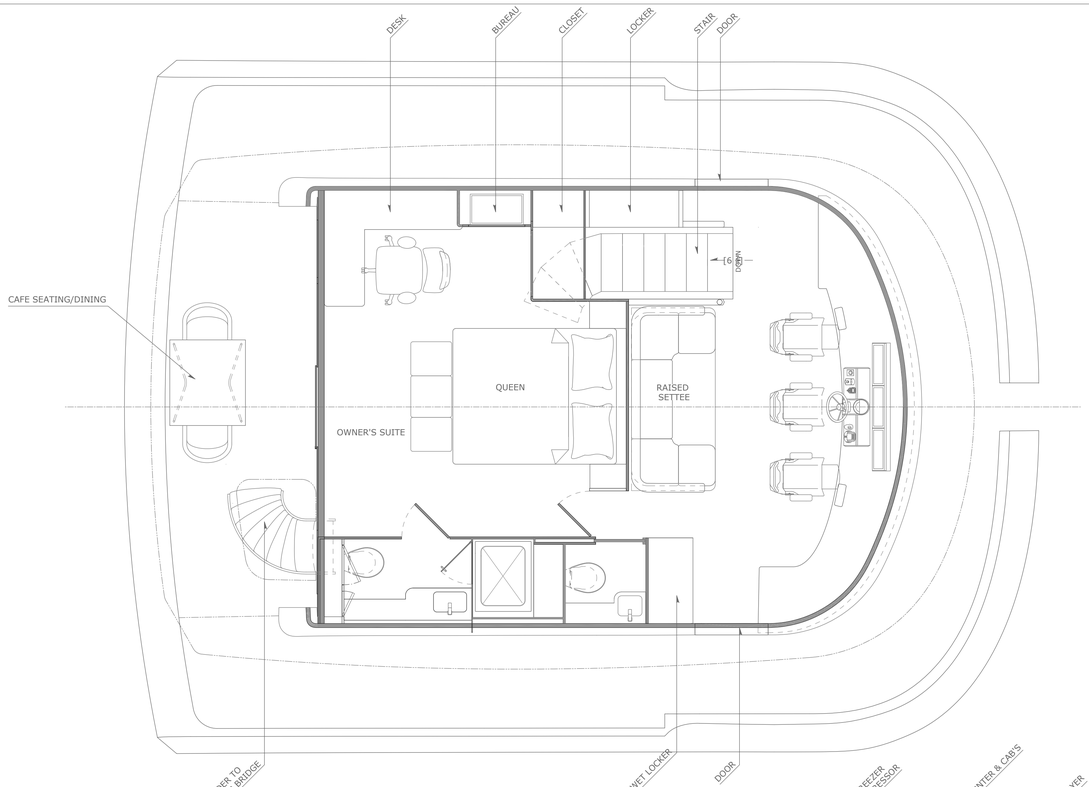

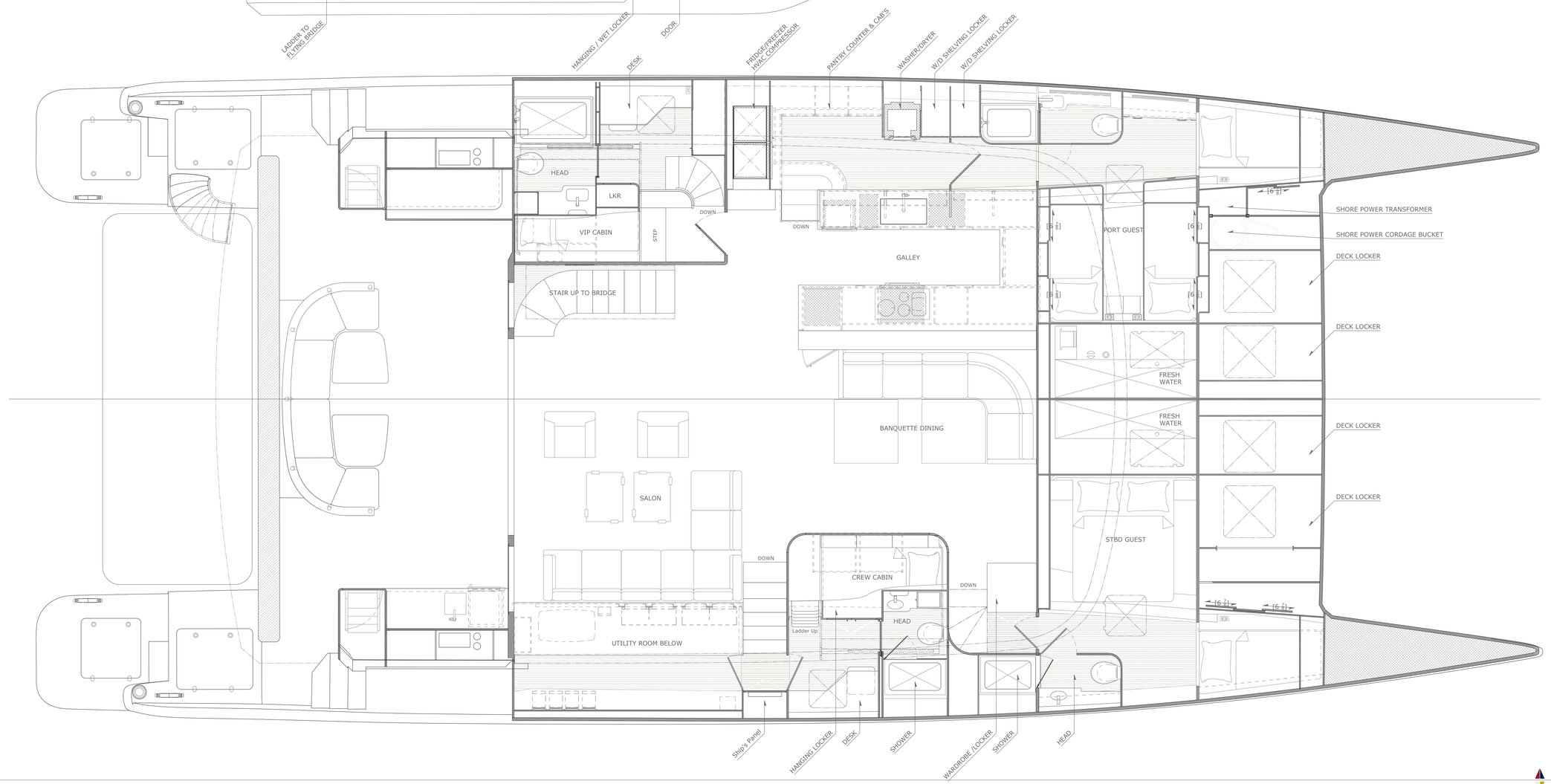

REV 1: Update construction information in showing wing-deck beams, bulkheads, nacelle and weather deck in Profile view 10.12.2022

STEPHENS WARING YACHT DESIGN

12 Main St., 3rd Floor | Belfast, ME 04915 | 207-338-6836

DESIGNS AND DRAWINGS REMAIN PROPERTY OF STEPHENS WARING YACHT DESIGN

STEPHENSWARING.COM

PROJECT

Design #117

Refit and Modification of 25 M Power-CAT

General Arrangement

DWG #

#117 -- 100 -- 101

SCALE:

1:30

REFERENCES:

DWG BY:
B Riordan

DATE:
Nov 17, 2022

APPROVED BY:
PWW November 21, 2020